Quartet in D

G. P. Telemann (1681-1767)
arranged by Judson S. Armstrong

Moderato

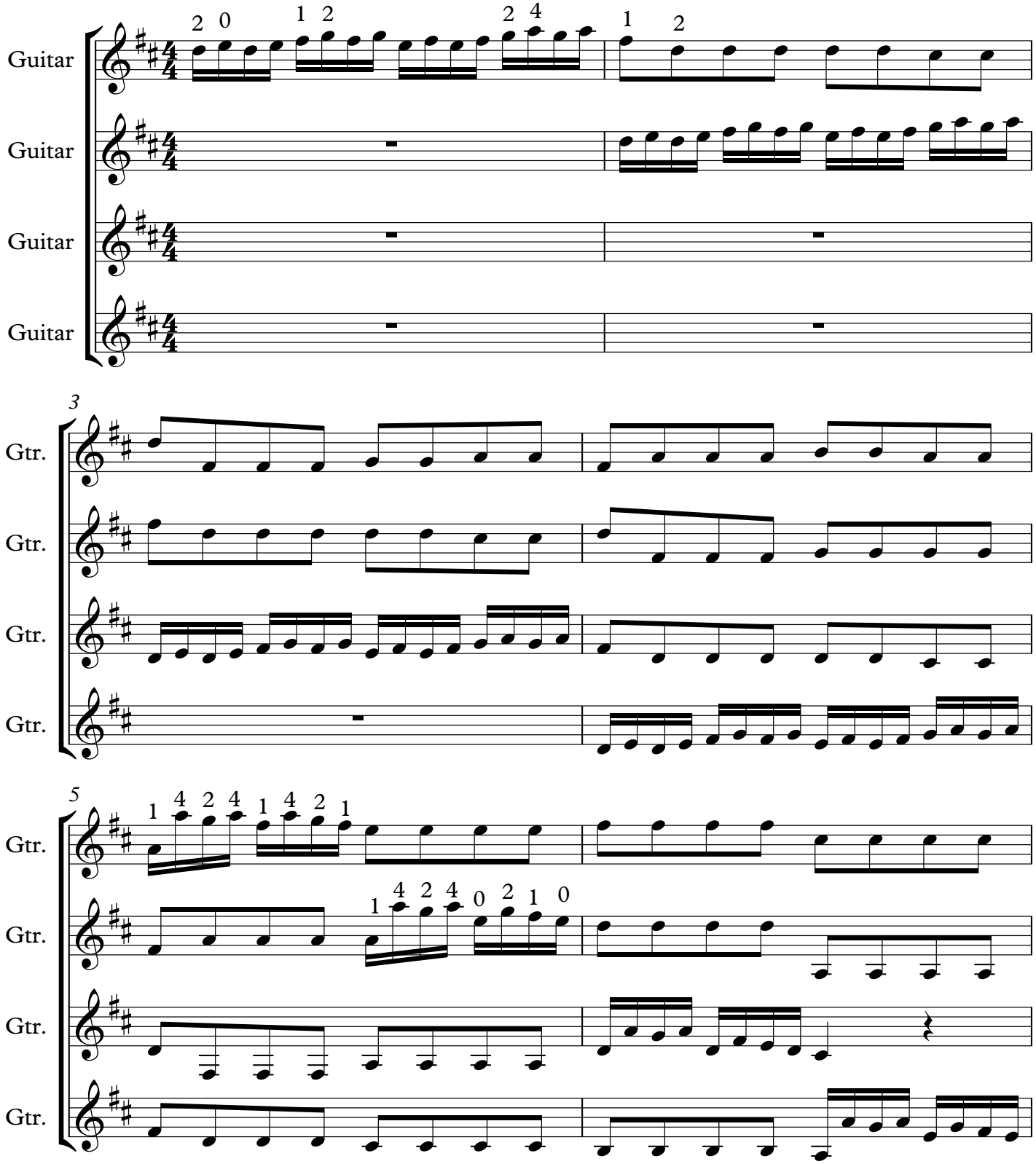

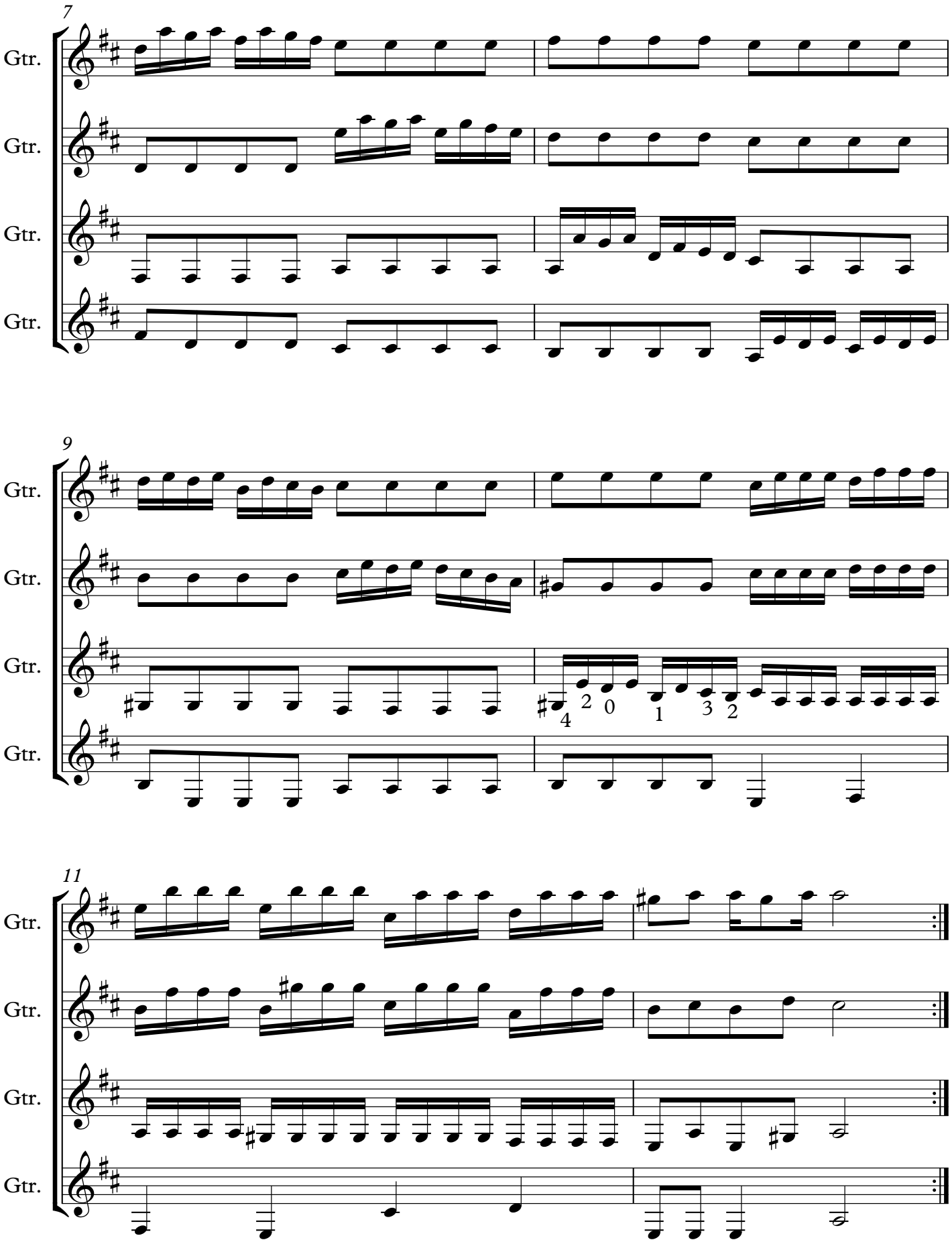
7
Gtr.
Gtr.
Gtr.
Gtr.
9
Gtr.
Gtr.
Gtr.
Gtr.
4
2
0
1
3
2
11
Gtr.
Gtr.
Gtr.
Gtr.